Diploma Programme

Career-related Programme

Conduct of the examinations

# Notice to candidates

The following instructions must be observed for all IB examinations. Failure to comply may result in no grade being awarded for the subject being examined.

If you do not understand these instructions, please contact your coordinator.

Arrive on time for your examination. You are not permitted to leave the examination within the first 60 minutes, or the last 15 minutes.

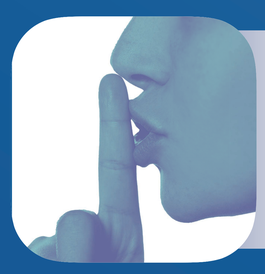

Do not communicate with other candidates in the examination room.

Do not bring any unauthorized materials to your desk.

Follow all invigilator instructions. Raise your hand if you require the invigilator's attention.

Do not take any examination material out of the examination room.

Ensure that you report any incidents of possible misconduct to your coordinator.

Do not discuss the content of the examination outside of your immediate cohort in the next 24 hours.

International Baccalaureate®
Baccalauréat International
Bachillerato Internacional

© International Baccalaureate Organization 2021
International Baccalaureate ® | Baccalauréat International ® | Bachillerato Internacional ®